

# Patient report

Bio-Rad                      DATE: 08/08/2019  
D-10                         TIME: 06:35 PM  
S/N: #DJ4I016123        Software version: 4.30-2  
Sample ID:                 10596283  
Injection date             08/08/2019 06:22 PM  
Injection #: 24            Method: HbA1c  
Rack #: ---                Rack position: 6

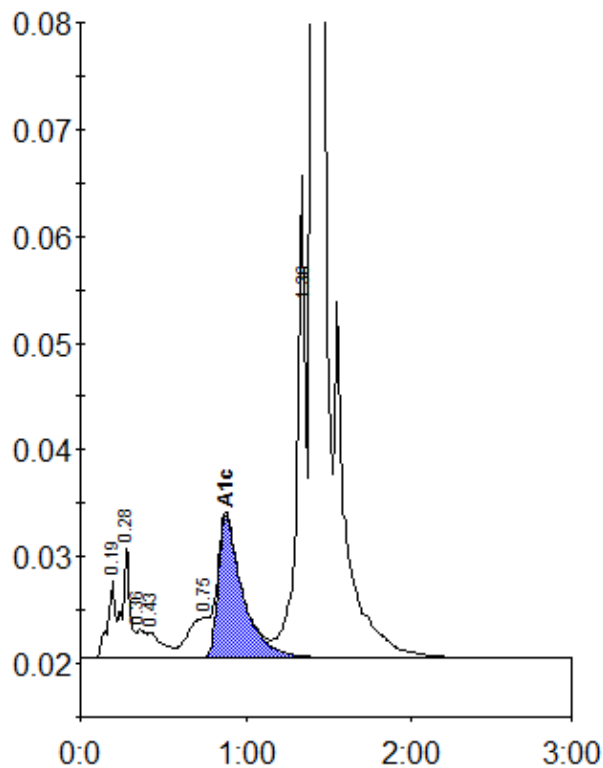

Peak table - ID: 10596283

Peak	R.time	Height	Area	Area %
A1a	0.19	7265	22824	0.8
A1b	0.28	10470	33949	1.2
Unknown	0.36	2619	9716	0.4
F	0.43	2410	15526	0.6
LA1c/CHb-1	0.75	3730	34996	1.3
A1c	0.88	13272	136582	7.2
P3	1.36	45050	157867	5.8
A0	1.40	784208	2312374	84.9
Total Area:		2723835		

Concentration:	%
A1c	7.2